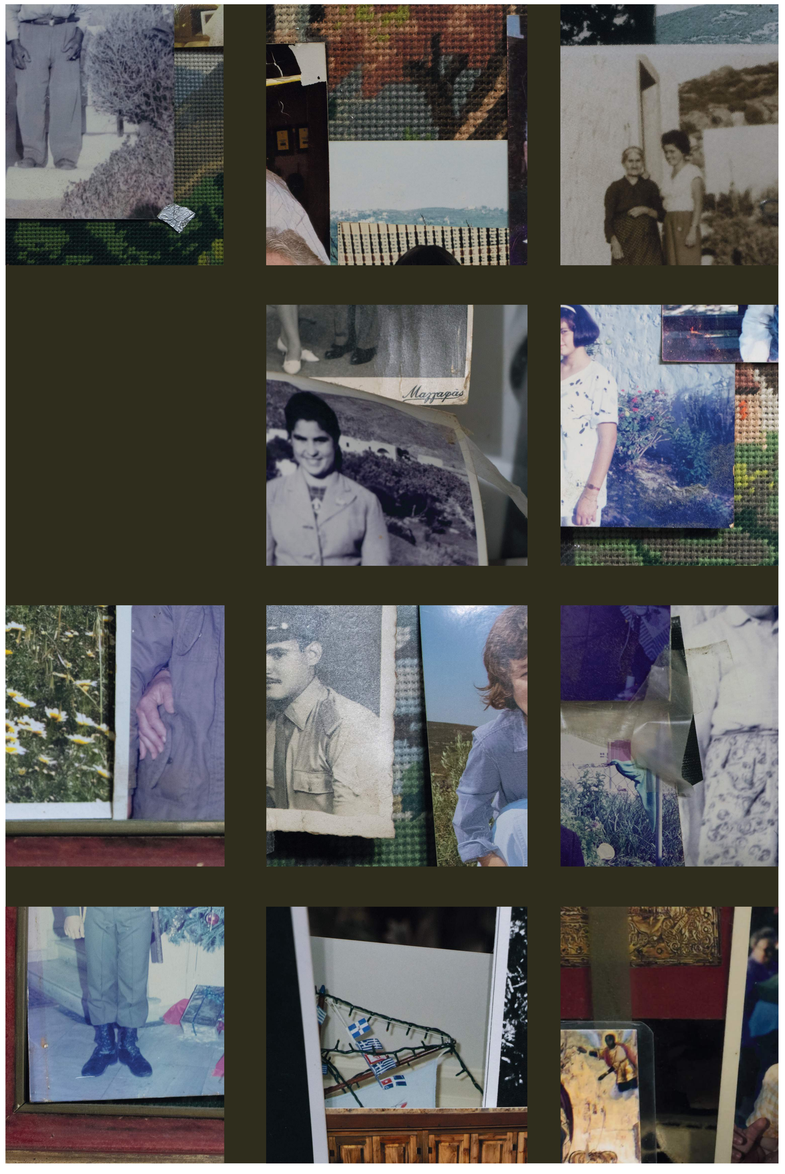

KAMITSIS Danaé
HEAR Mulhouse

SEDIMENTATIONS

gnis veritatus, sum atium sed et et moluptatur, sum venitatur, idelia cus modisqu idestio tector autem velendunt dentus enis esto eaturio dunt. Nam doluptassi soluptatium natia nos autatus non prae sit volupta tatuscipsum, voloribus everibusdae. Ut quat et explictur recabo. Et assin consenda velita velibus dem harumqui sinime expla quatur audae enti conserrum hit pa dolorit maio officium ut exped ut et pellumquam, sit voluptiur andae audandi cori quam ipit, occus ut autem explibus consequos de lam dis et fugiatus perro qui dic tentiore doloreium id que providucita si qui inciur accumquam hicae venecta nonsed que odit la qui del et que earum nis eatem nus alic temo eatati re voluptatet volest audi comm

Luptatiorro moluptaquo officiis eos ditissit, vellab ipsae. Ommolorum ut est, ommodis cuptatur magnisquide dolorup tatiam aut placcullit ipisqui si aut ullame volorit ario. Omniae poriandit que non ratiisque laccm vidissuntio beat quas renimil expe nimodio illabor epudite cturibe ariossit ad molor autestrum aligeni hicat.

LOGEARD Lisa
ENSAD Nancy

JAVEL Louison
ÉSAL Épinal

SCHLINDWEIN Zoé
HEAR Strasbourg

BARRAL Émilie
HEAR Mulhouse

LLAMAS Eike
ÉSAL Metz

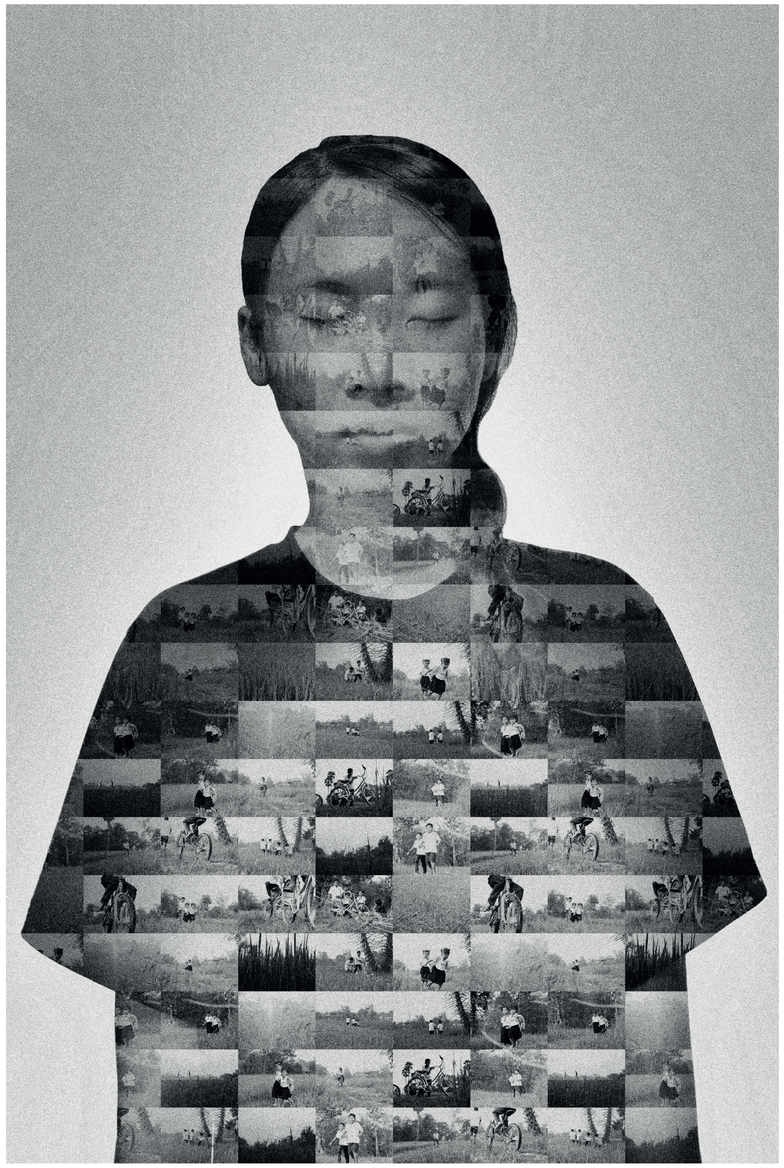

CHAAM Minea
Phnom Penh Studio Images

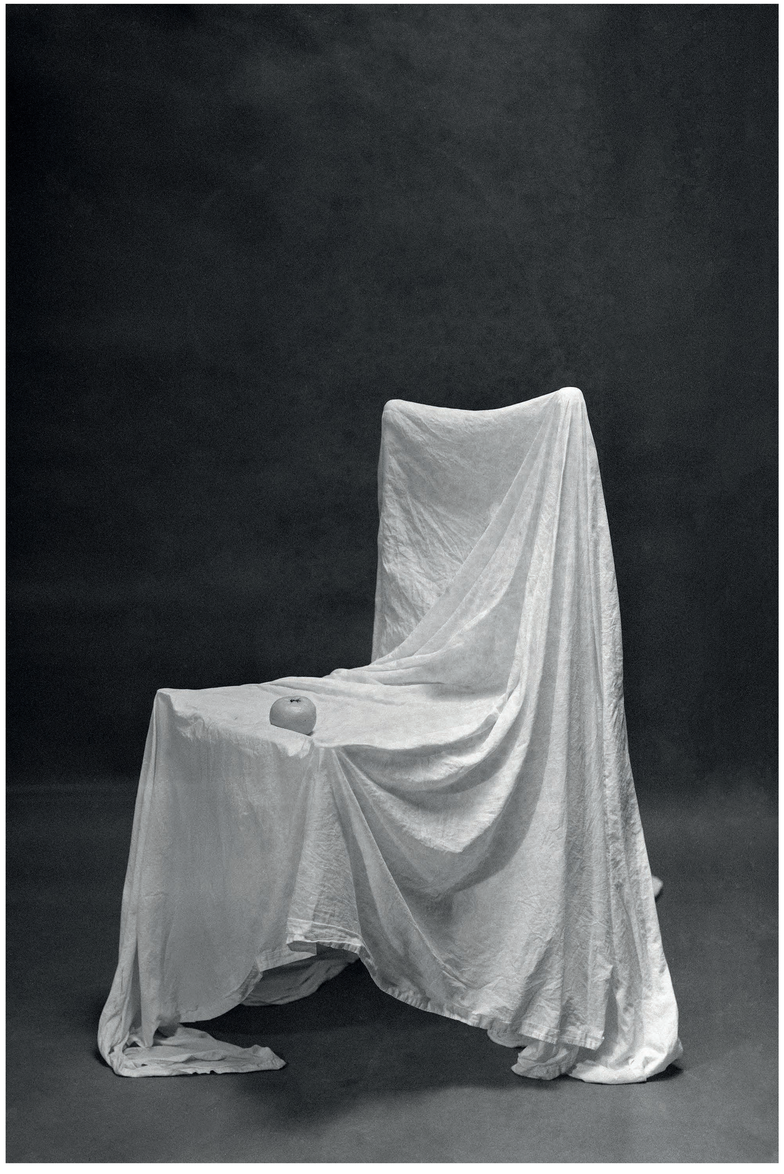

BERNARD Mathieu
ESAD Reims

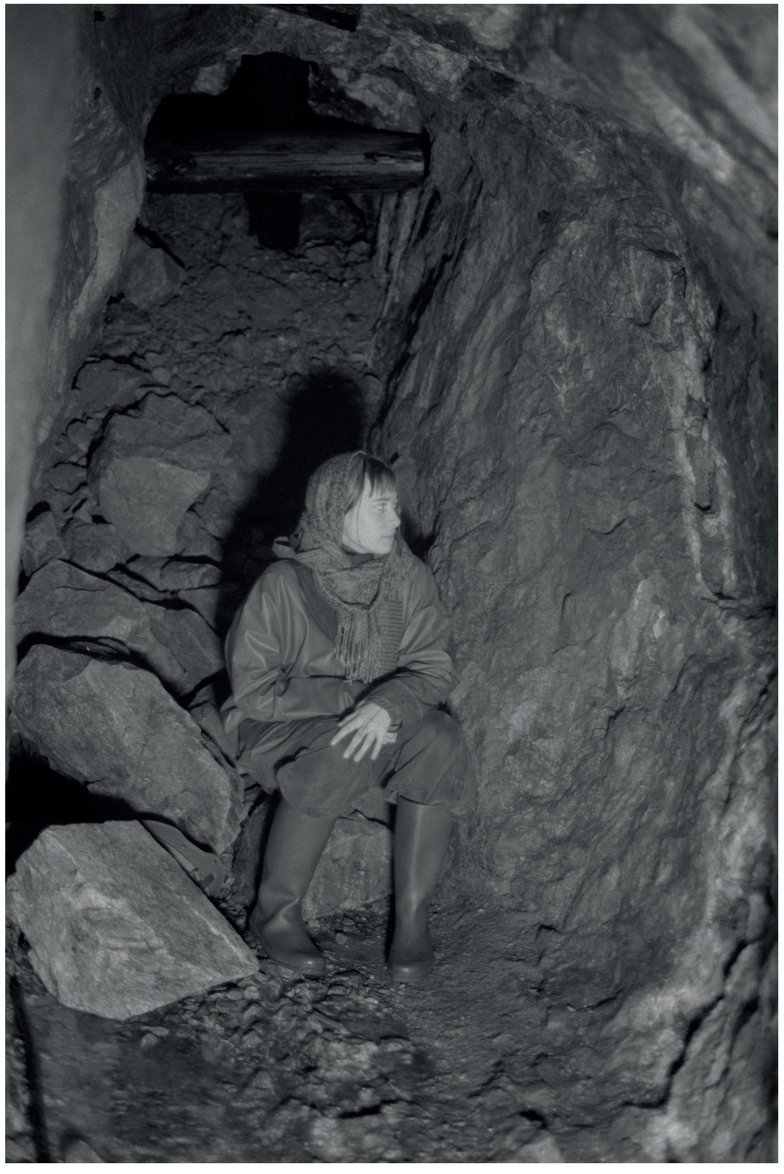

CARRÉ Pauline
HEAR Mulhouse

CHOTIN Clémence
ENSAD Nancy

ASSOUAD Chloé
ESAD Reims

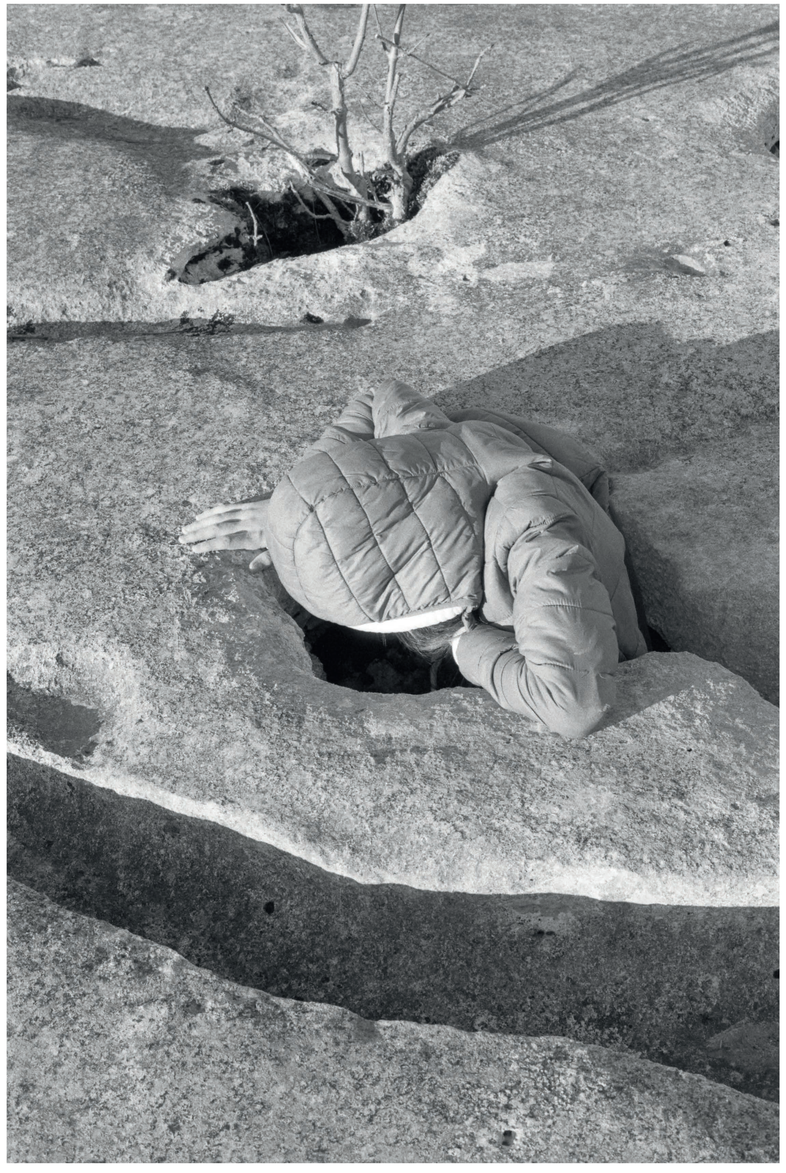

REGAZZONI Élie
HEAR Strasbourg

GAILLARDO Thomas
HEAR Strasborg

SAYASITHSENA Sarah Line
ÉSAL Metz

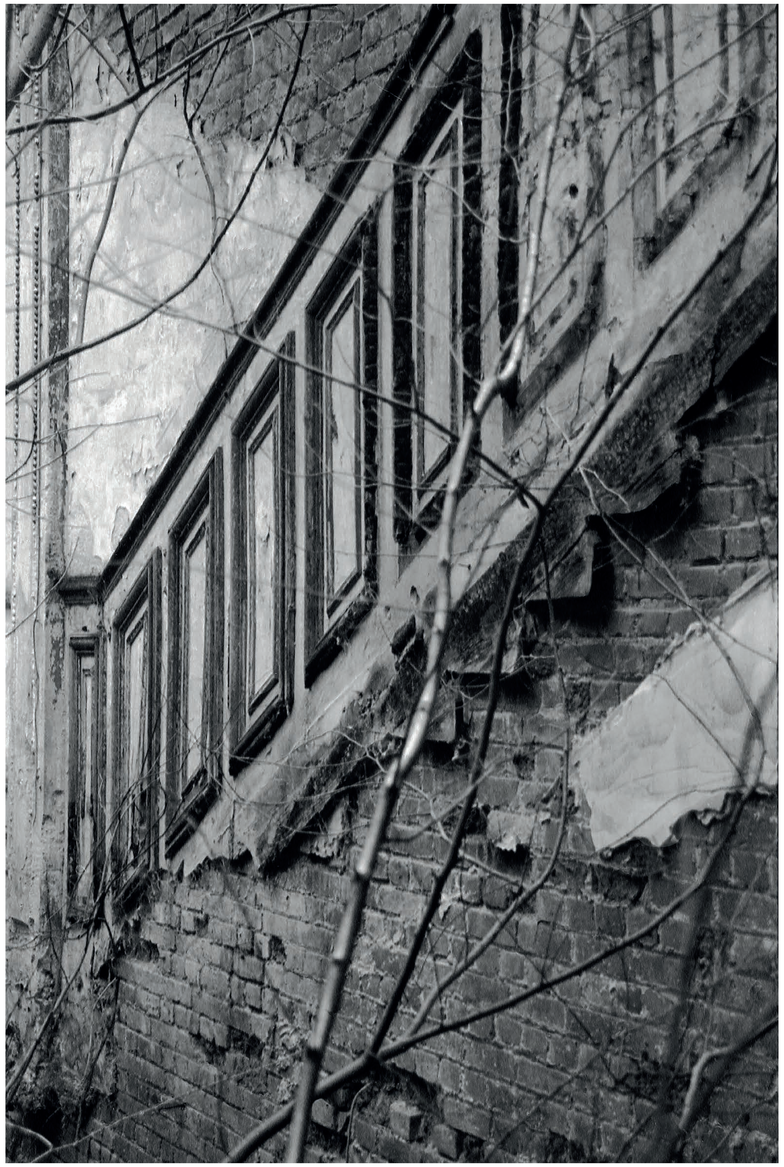

BASTID Pauline
ÉSAL Épinal